

# A63 Castle Street Improvement, Hull

**Scheme Number: TR010016**  
**2.5 Streets, Rights of Way and Access Plans**

APFP Regulation 5(2)(o) and 5(4)

Planning Act 2008

Infrastructure Planning (Applications: Prescribed  
Forms and Procedure) Regulations 2009

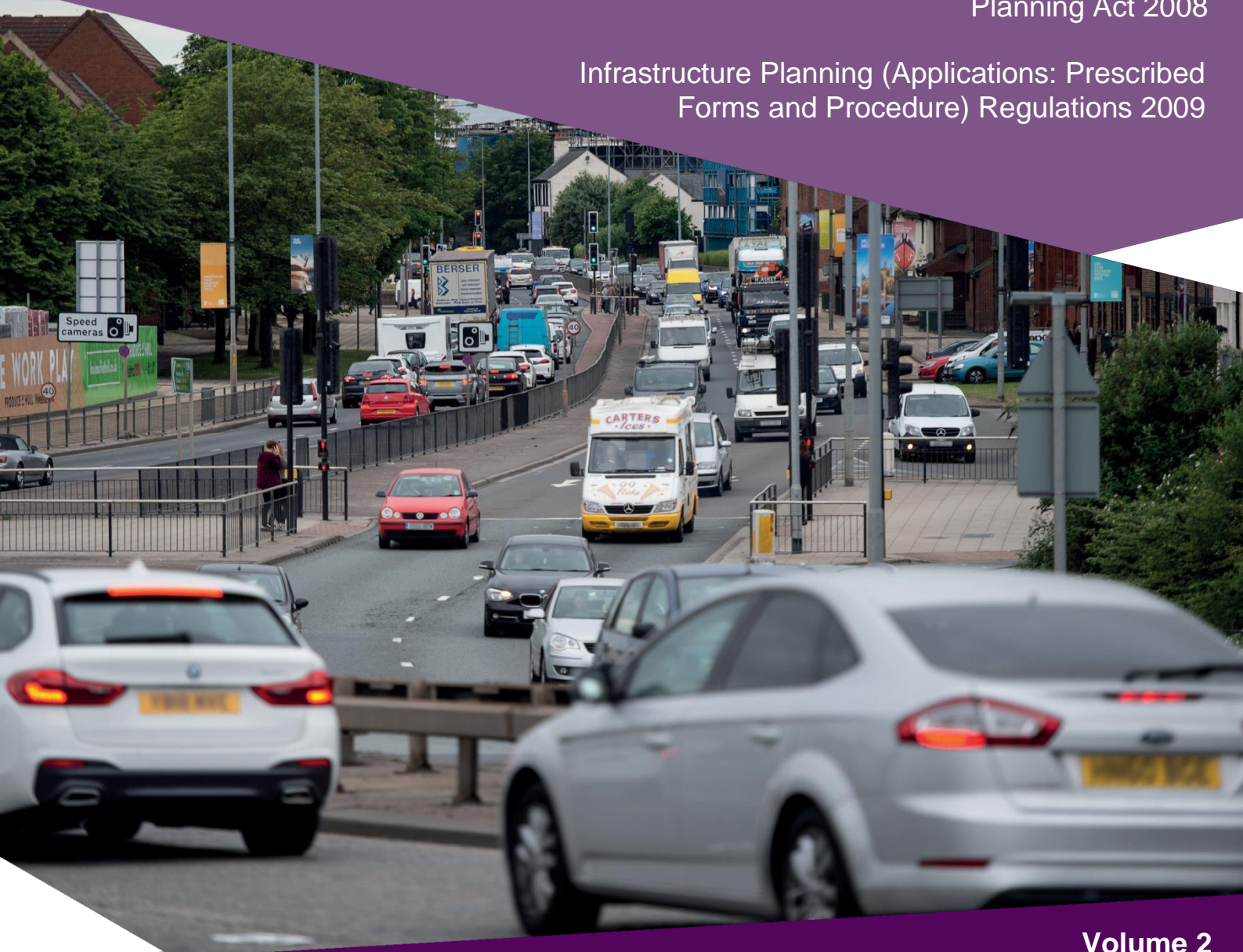

*Page left intentionally blank*

Infrastructure Planning

Planning Act 2008

**The Infrastructure Planning  
(Applications: Prescribed Forms and  
Procedure) Regulations 2009**

**A63 (Castle Street Improvement, Hull)  
Development Consent Order 20[ ]**

---

**STREETS, RIGHTS OF WAY AND ACCESS PLANS**

---

<b>Regulation Number:</b>	Regulation 5(2)(k), 5(2)(o) and 5(4)
<b>Planning Inspectorate Scheme Reference</b>	TR010016
<b>Application Document Reference</b>	TR010016/APP/2.5
<b>Author:</b>	A63 Castle Street Project Team

<b>Version</b>	<b>Date</b>	<b>Status of Version</b>
Rev 0	September 2018	Application Issue
Rev 1	June 2019	Amendments for the Removal of Compound Option B and YW rising main
Rev 2	August 2019	Deadline 5

*Page left intentionally blank*



## **CONTENTS**

<b>1</b>	<b>INTRODUCTION.....</b>	<b>1</b>
<b>2</b>	<b>SCHEDULE OF PLANS INCLUDED IN THIS APPLICATION DOCUMENT .....</b>	<b>3</b>

*Page left intentionally blank*

## 1 INTRODUCTION

1.1 These Streets, Rights of Way and Access Plans (these “Plans”) relate to an application made by Highways England (the “Applicant”) to the Planning Inspectorate (the Inspectorate) under section 37 of the Planning Act 2008 (the “2008 Act”) for a Development Consent Order (DCO). If made the DCO, would grant consent for the Applicant to undertake the A63 (Castle Street Improvement, Hull) (the “Scheme”). A detailed description of the Scheme can be found in the **Environmental Statement (Application Document Reference: TR010016/APP/6.1)**.

1.2 These Plans comprise part of the suite of Application documentation and are included in the Application in compliance with Regulation 5(2)(k), Regulation 5(2)(o) and Regulation 5(4) of the Infrastructure Planning (Applications: Prescribed Forms and Procedure) Regulations 2009, which requires:

*5(2)(k) “where applicable, a plan identifying any new or altered means of access, stopping up of streets or roads or any diversions, extinguishments or creation of rights of way or public rights of navigation”*

*5(2)(o) “any other plans, drawings and sections necessary to describe the proposals for which development consent is sought, showing details of design, external appearance, and the preferred layout of buildings and structures, drainage, surface water management, means of vehicular and pedestrian access, any car parking to be provided, and means of landscaping;”*

*5(4) “where a plan comprises three or more separate sheets a key plan must be provided showing the relationship between the different sheets”*

1.3 As these Plans are part of the Application documentation, they should be read alongside and are informed by the other Application documents. In particular, the plans should be read alongside Schedule 3 and 4 of the **Draft Development Consent Order (Application Document Reference TR010016/APP/3.1)**

*Page left intentionally blank*

## 2 SCHEDULE OF PLANS INCLUDED IN THIS APPLICATION DOCUMENT

Document Title	Document Number	Revision
Streets, Rights of Way and Access Plans - Regulation 5(4) Key Plan	TR010016/APP/2.5(A)	2
Streets, Rights of Way and Access Plans - Regulations 5(2)(k) & 5(2)(o) Sheet 1 of 6	TR010016/APP/2.5(B)	2
Streets, Rights of Way and Access Plans - Regulations 5(2)(k) & 5(2)(o) Sheet 2 of 6	TR010016/APP/2.5(C)	2
Streets, Rights of Way and Access Plans - Regulations 5(2)(k) & 5(2)(o) Sheet 3 of 6	TR010016/APP/2.5(D)	2
Streets, Rights of Way and Access Plans - Regulations 5(2)(k) & 5(2)(o) Sheet 4 of 6	TR010016/APP/2.5(E)	2
Streets, Rights of Way and Access Plans -Regulations 5(2)(k) & 5(2)(o) Sheet 5 of 6	TR010016/APP/2.5(F)	2
Streets, Rights of Way and Access Plans - Regulations 5(2)(k) & 5(2)(o) Sheet 6 of 6	TR010016/APP/2.5(G)	2

*Page left intentionally blank*



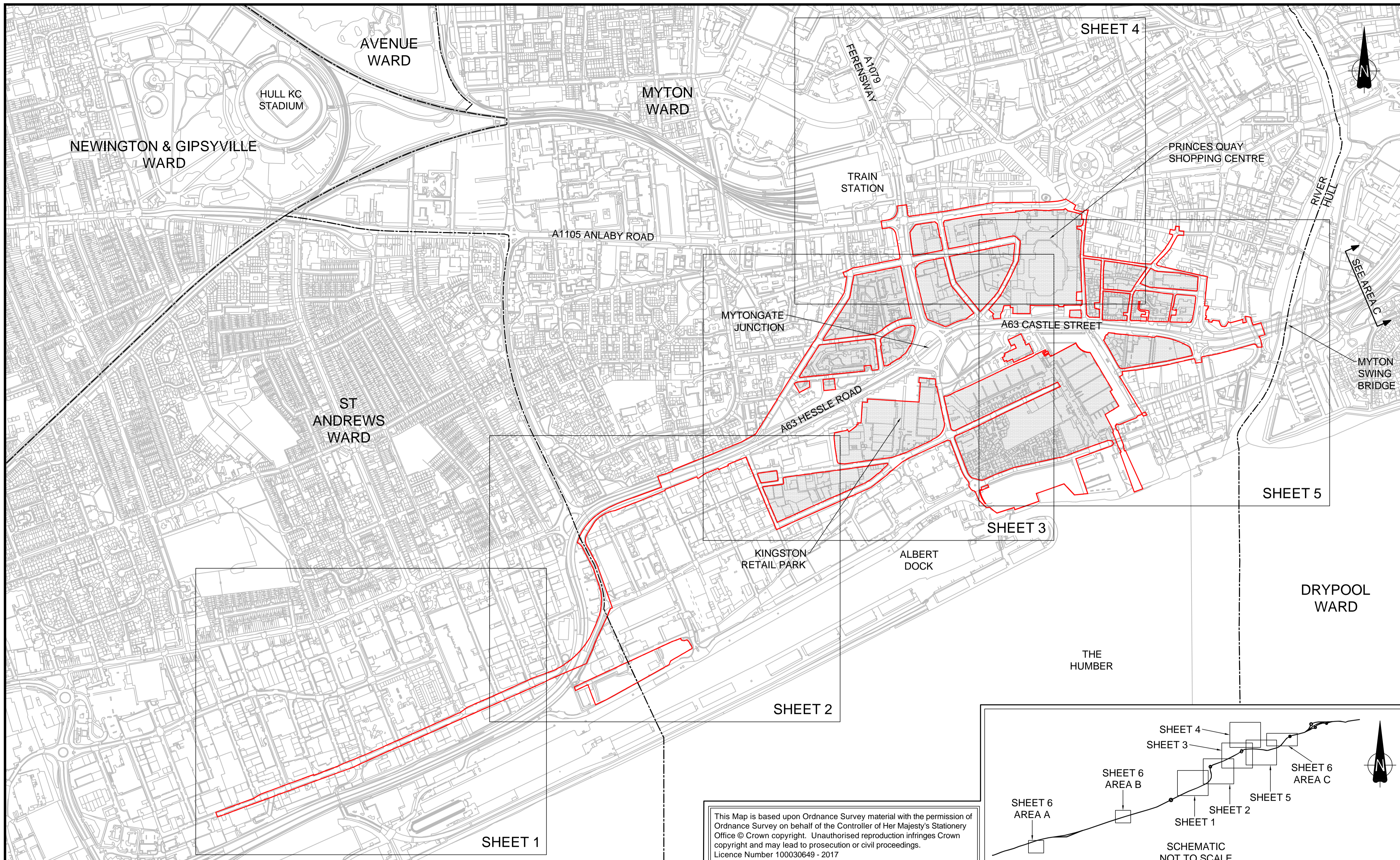

- ### NOTES
1. ALL DIMENSIONS IN METRES UNLESS STATED OTHERWISE
  2. NEW HIGHWAYS CREATED AS 'TRUNK ROAD' WILL BE OWNED AND MAINTAINED BY HIGHWAYS ENGLAND
  3. NEW HIGHWAYS CREATED AS 'SIDE ROADS' WILL BE OWNED AND MAINTAINED BY HIGHWAYS ENGLAND
  4. PLANS TO BE READ IN CONJUNCTION WITH SCHEDULE 1 (AUTHORISED WORKS) AND SCHEDULE 4 (PERMANENT STOPPING UP OF STREETS) OF THE DEVELOPMENT CONSENT ORDER

- ### KEY
- ORDER LIMITS
  - - - WARD BOUNDARIES
  - ▨ AREA NOT INCLUDED IN THE ORDER LIMITS

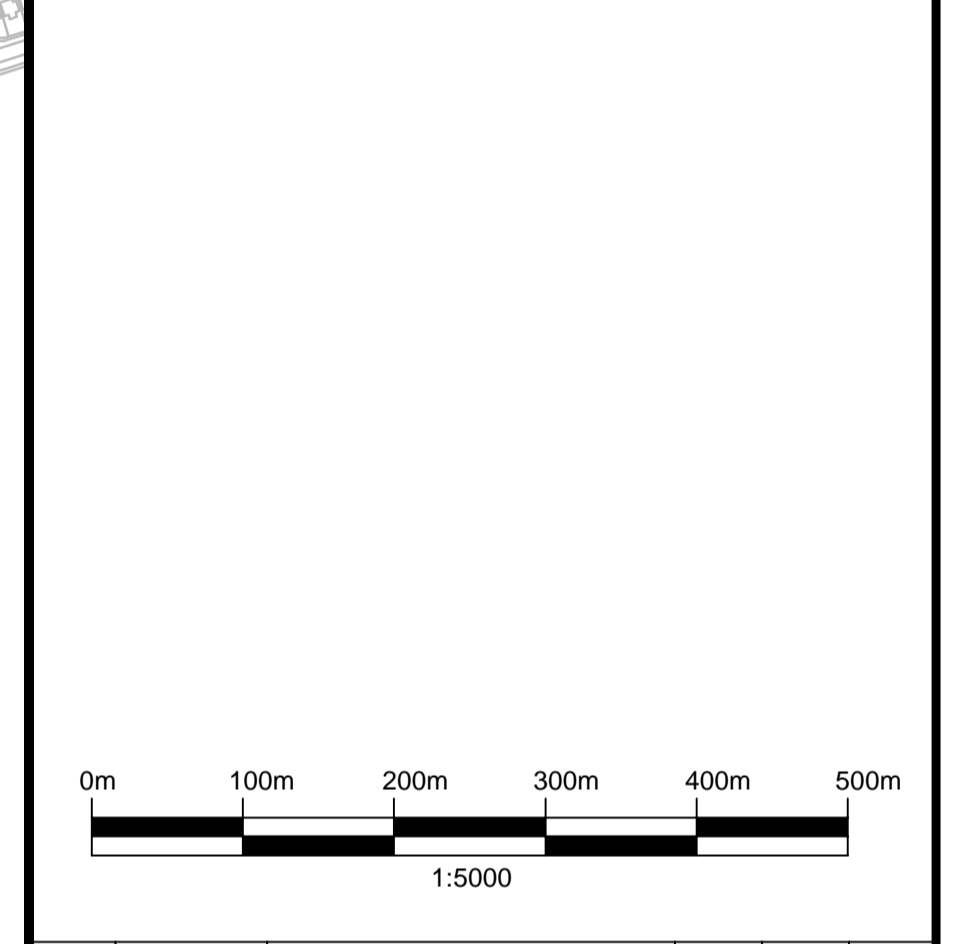

Rev.	Date	Amendment Details	Drawn	Chk'd	App'd
2	05/08/19	DEADLINE 5	AK	JE	JDH
1	09/05/19	AMENDMENTS FOR THE REMOVAL OF COMPOUND OPTION B AND THE YW RISING MAIN	OH	JDH	CS
0	20/09/18	APPLICATION ISSUE	JE	JDH	JFM

This drawing should not be relied on or used in circumstances other than those for which it was originally prepared and for which Mott MacDonald/Sweco JV was commissioned. Mott MacDonald/Sweco JV accepts no responsibility for this drawing to any party other than the person by whom it was commissioned. Any party which breaches the provisions of this disclaimer shall indemnify Mott MacDonald/Sweco JV for all loss or damage arising therefrom.

**Mott MacDonald Sweco**

Client  
**highways england**

Drawing Status  
**SHARED**

Project Title  
**A63 (CASTLE STREET IMPROVEMENT, HULL)**

Drawing Title  
**STREETS, RIGHTS OF WAY AND ACCESS PLANS REGULATION 5(4) KEY PLAN**

Scale	Designed	Drawn	Checked	Approved
1:5000 @ A1	AB	JE	JDH	JFM
Original Size	Date	Date	Date	Date
A1	20/08/18	20/08/18	20/08/18	20/08/18

Drawing Number  
**TR010016/APP/2.5(A)**

Revision  
**2**

This Map is based upon Ordnance Survey material with the permission of Ordnance Survey on behalf of the Controller of Her Majesty's Stationery Office © Crown copyright. Unauthorised reproduction infringes Crown copyright and may lead to prosecution or civil proceedings. Licence Number 100030649 - 2017

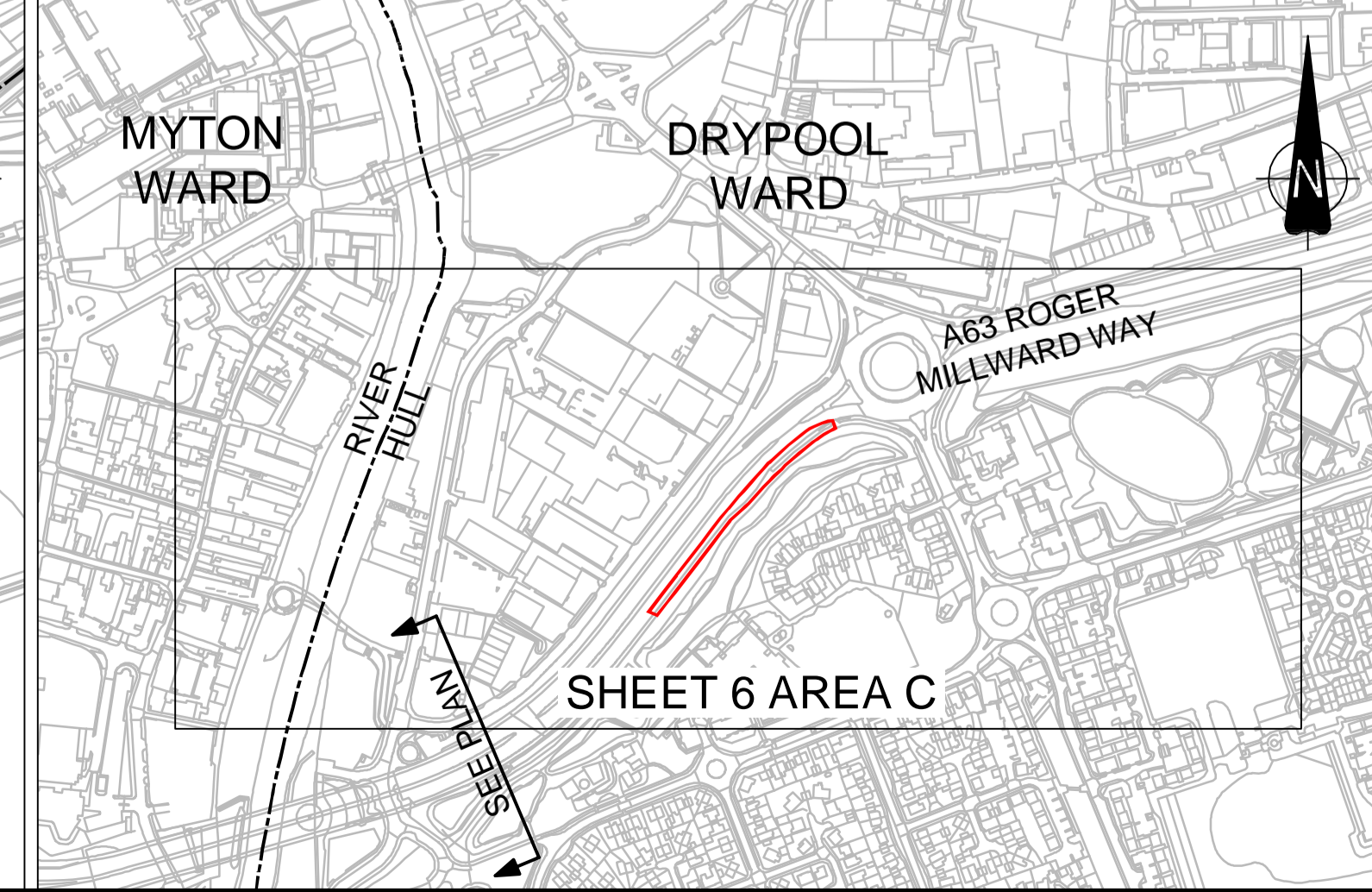
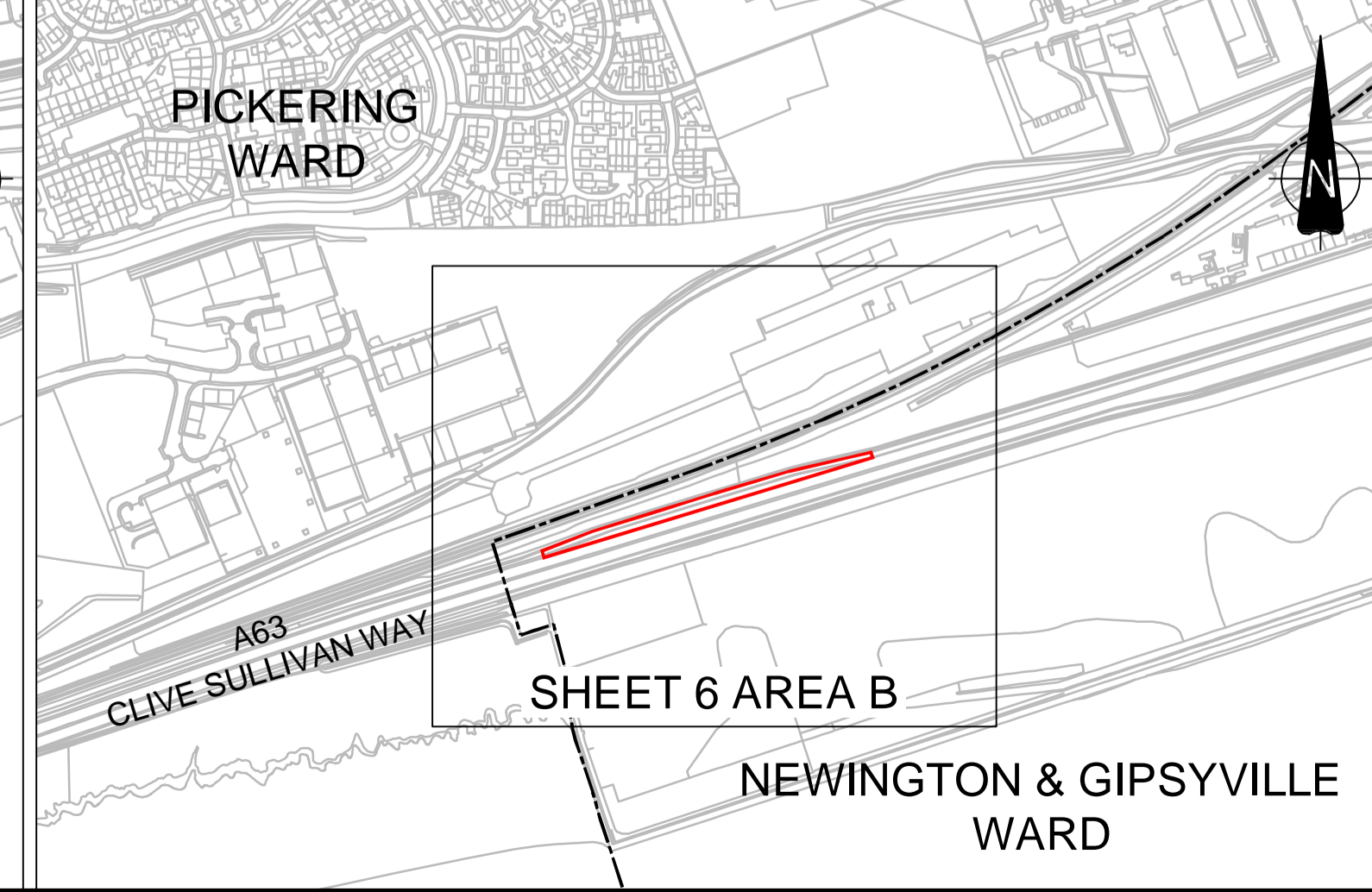
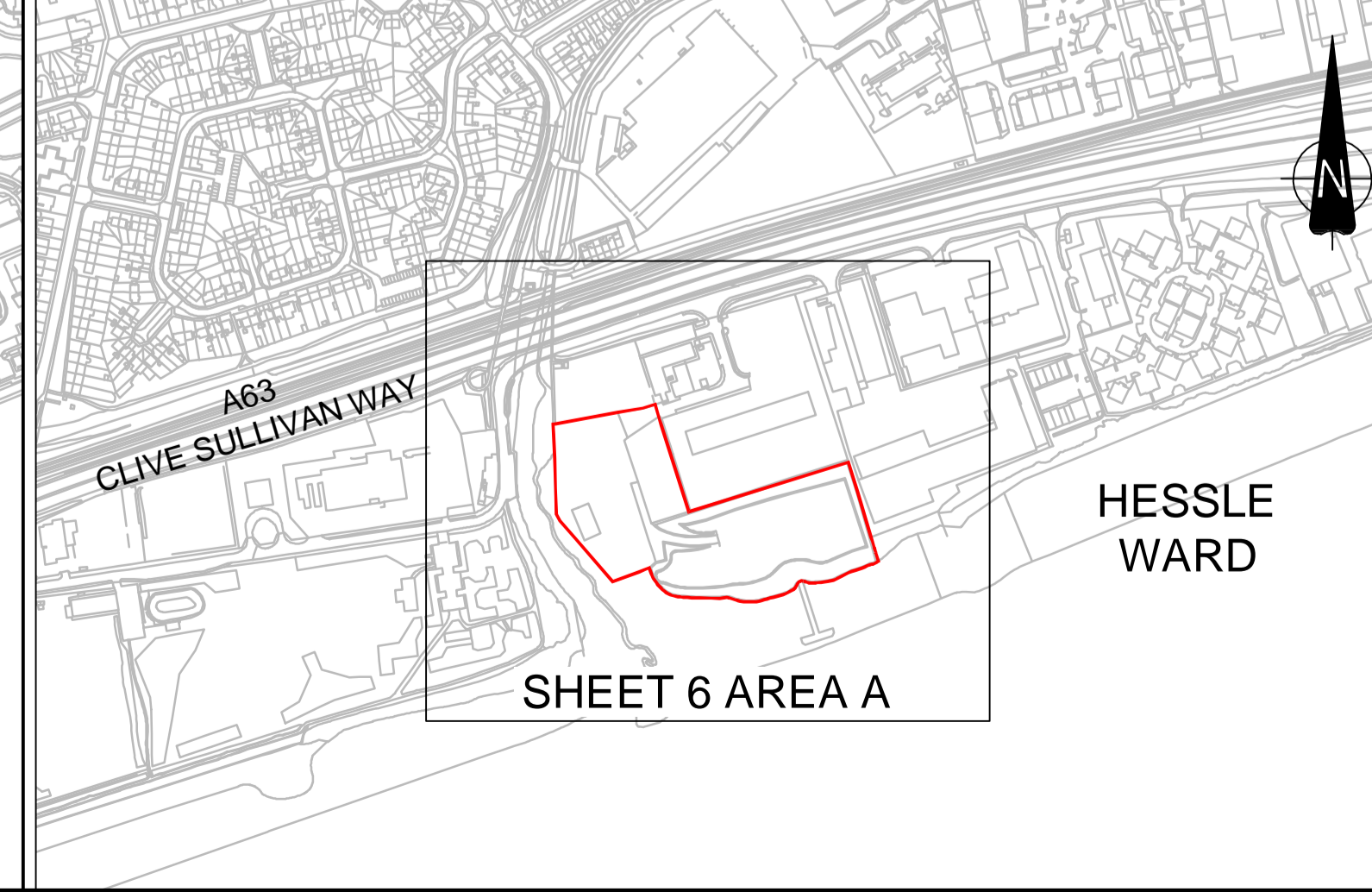
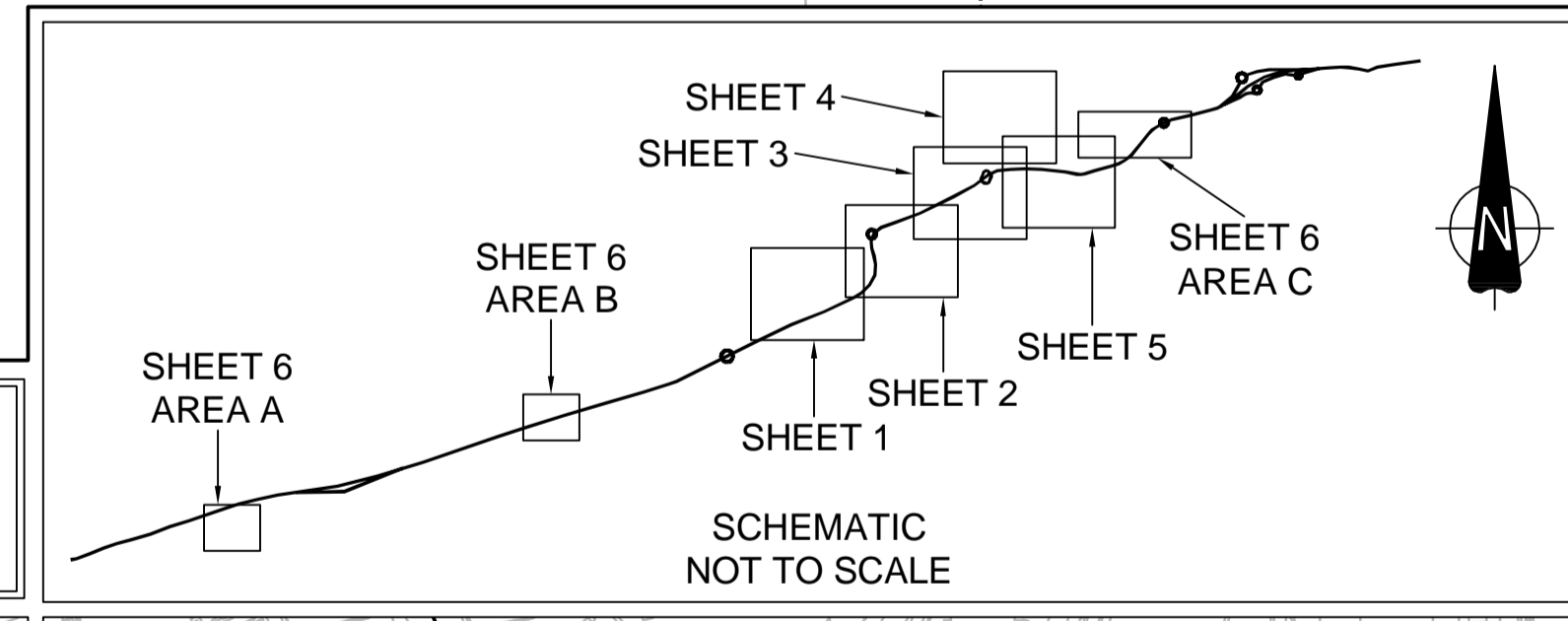





**NOTES**

1. ALL DIMENSIONS IN METRES UNLESS STATED OTHERWISE
2. NEW HIGHWAYS CREATED AS 'TRUNK ROAD' WILL BE OWNED AND MAINTAINED BY HIGHWAYS ENGLAND
3. NEW HIGHWAYS CREATED AS 'SIDE ROADS' WILL BE OWNED AND MAINTAINED BY HIGHWAYS ENGLAND
4. PLANS TO BE READ IN CONJUNCTION WITH SCHEDULE 1 (AUTHORISED WORKS) AND SCHEDULE 4 (PERMANENT STOPPING UP OF STREETS) OF THE DEVELOPMENT CONSENT ORDER

**KEY**

— ORDER LIMITS

**KEY PLAN**

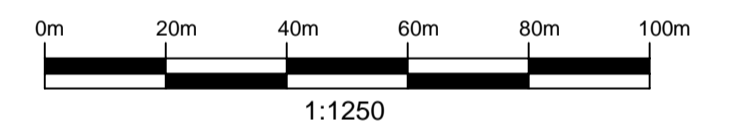
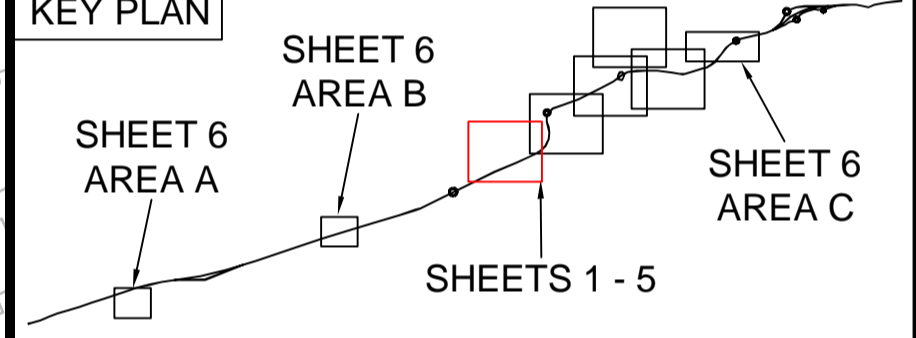

2	05/08/19	DEADLINE 5	AK	JE	JDH
1	09/05/19	AMENDMENTS FOR THE REMOVAL OF COMPOUND OPTION B AND THE YW RISING MAIN	OH	JDH	CS
0	20/09/18	APPLICATION ISSUE	JE	JDH	JFM
Rev.	Date	Amendment Details	Drawn	Chk'd	App'd

This drawing should not be relied on or used in circumstances other than those for which it was originally prepared and for which Mott MacDonald/Sweco JV was commissioned. Mott MacDonald/Sweco JV accepts no responsibility for this drawing to any party other than the person by whom it was commissioned. Any party which breaches the provisions of this disclaimer shall indemnify Mott MacDonald/Sweco JV for all loss or damage arising therefrom.

**Mott MacDonald Sweco**



Drawing Status: **SHARED**

Project Title: **A63 (CASTLE STREET IMPROVEMENT, HULL)**

Drawing Title: **STREETS, RIGHTS OF WAY AND ACCESS PLANS REGULATIONS 5(2)(k) & 5(2)(o) SHEET 1 OF 6**

Scale	Designed	Drawn	Checked	Approved
1:1250 @ A1	AB	JE	JDH	JFM
Original Size	Date	Date	Date	Date
A1	20/08/18	20/08/18	20/08/18	20/08/18

Drawing Number: **TR010016/APP/2.5(B)** Revision: **2**

This Map is based upon Ordnance Survey material with the permission of Ordnance Survey on behalf of the Controller of Her Majesty's Stationery Office © Crown copyright. Unauthorised reproduction infringes Crown copyright and may lead to prosecution or civil proceedings. Licence Number 100030649 - 2017

**DRAWING INCLUDED FOR COMPLETENESS. NO STREETS, RIGHTS OF WAY AND ACCESS ARE PROPOSED HERE.**



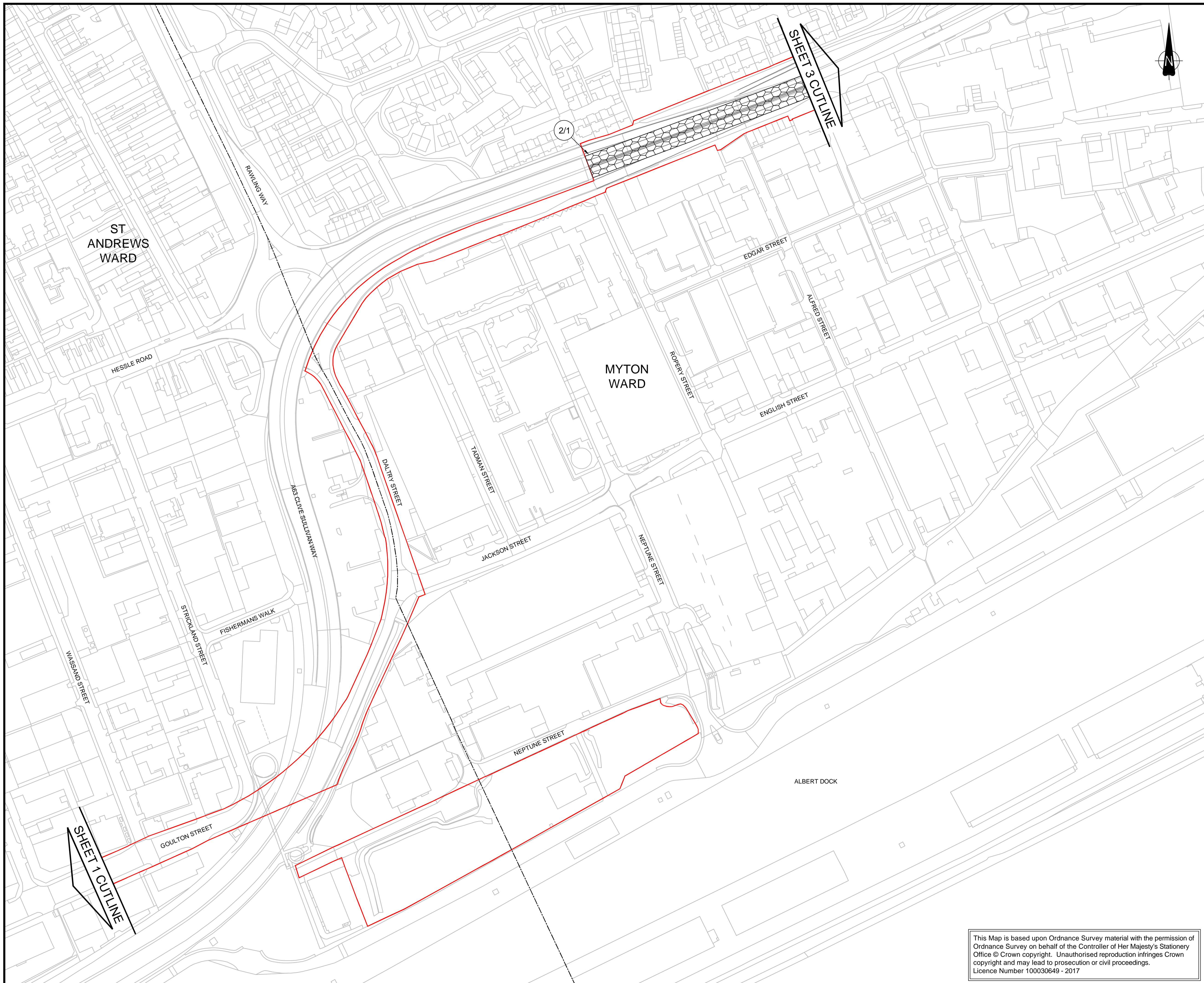

**NOTES**

1. ALL DIMENSIONS IN METRES UNLESS STATED OTHERWISE
2. NEW HIGHWAYS CREATED AS 'TRUNK ROAD' WILL BE OWNED AND MAINTAINED BY HIGHWAYS ENGLAND
3. NEW HIGHWAYS CREATED AS 'SIDE ROADS' WILL BE OWNED AND MAINTAINED BY HIGHWAYS ENGLAND
4. PLANS TO BE READ IN CONJUNCTION WITH SCHEDULE 1 (AUTHORISED WORKS) AND SCHEDULE 4 (PERMANENT STOPPING UP OF STREETS) OF THE DEVELOPMENT CONSENT ORDER

**KEY**

- ORDER LIMITS
- - - WARD BOUNDARIES
- [Hatched Box] NEW / IMPROVED HIGHWAY - TRUNK ROADS
- (1/1) HIGHWAY/PRIVATE MEANS OF ACCESS/PUBLIC RIGHT OF WAY TO BE IMPROVED OR CREATED.

**KEY PLAN**

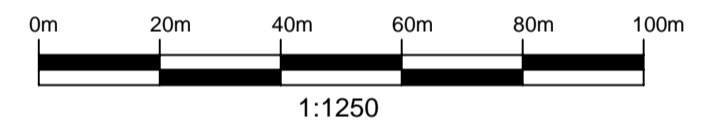
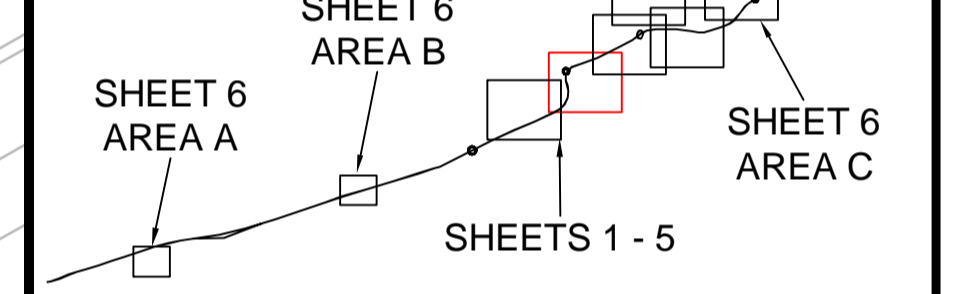

2	05/08/19	DEADLINE 5	AK	JE	JDH
1	09/05/19	AMENDMENTS FOR THE REMOVAL OF COMPOUND OPTION B AND THE YW RISING MAIN	OH	JDH	CS
0	20/09/18	APPLICATION ISSUE	JE	JDH	JFM
Rev.	Date	Amendment Details	Drawn	Chk'd	App'd

This drawing should not be relied on or used in circumstances other than those for which it was originally prepared and for which Mott MacDonald/Sweco JV was commissioned. Mott MacDonald/Sweco JV accepts no responsibility for this drawing to any party other than the person by whom it was commissioned. Any party which breaches the provisions of this disclaimer shall indemnify Mott MacDonald/Sweco JV for all loss or damage arising therefrom.

**Mott MacDonald Sweco**



Client: **highways england**  
Drawing Status: **SHARED**

Project Title: **A63 (CASTLE STREET IMPROVEMENT, HULL)**

Drawing Title: **STREETS, RIGHTS OF WAY AND ACCESS PLANS REGULATIONS 5(2)(k) & 5(2)(o) SHEET 2 OF 6**

Scale	Designed	Drawn	Checked	Approved
1:1250 @ A1	AB	JE	JDH	JFM
Original Size	Date	Date	Date	Date
A1	20/08/18	20/08/18	20/08/18	20/08/18
Drawing Number	Revision			
TR010016/APP/2.5(C)	2			

This Map is based upon Ordnance Survey material with the permission of Ordnance Survey on behalf of the Controller of Her Majesty's Stationery Office © Crown copyright. Unauthorised reproduction infringes Crown copyright and may lead to prosecution or civil proceedings. Licence Number 100030649 - 2017



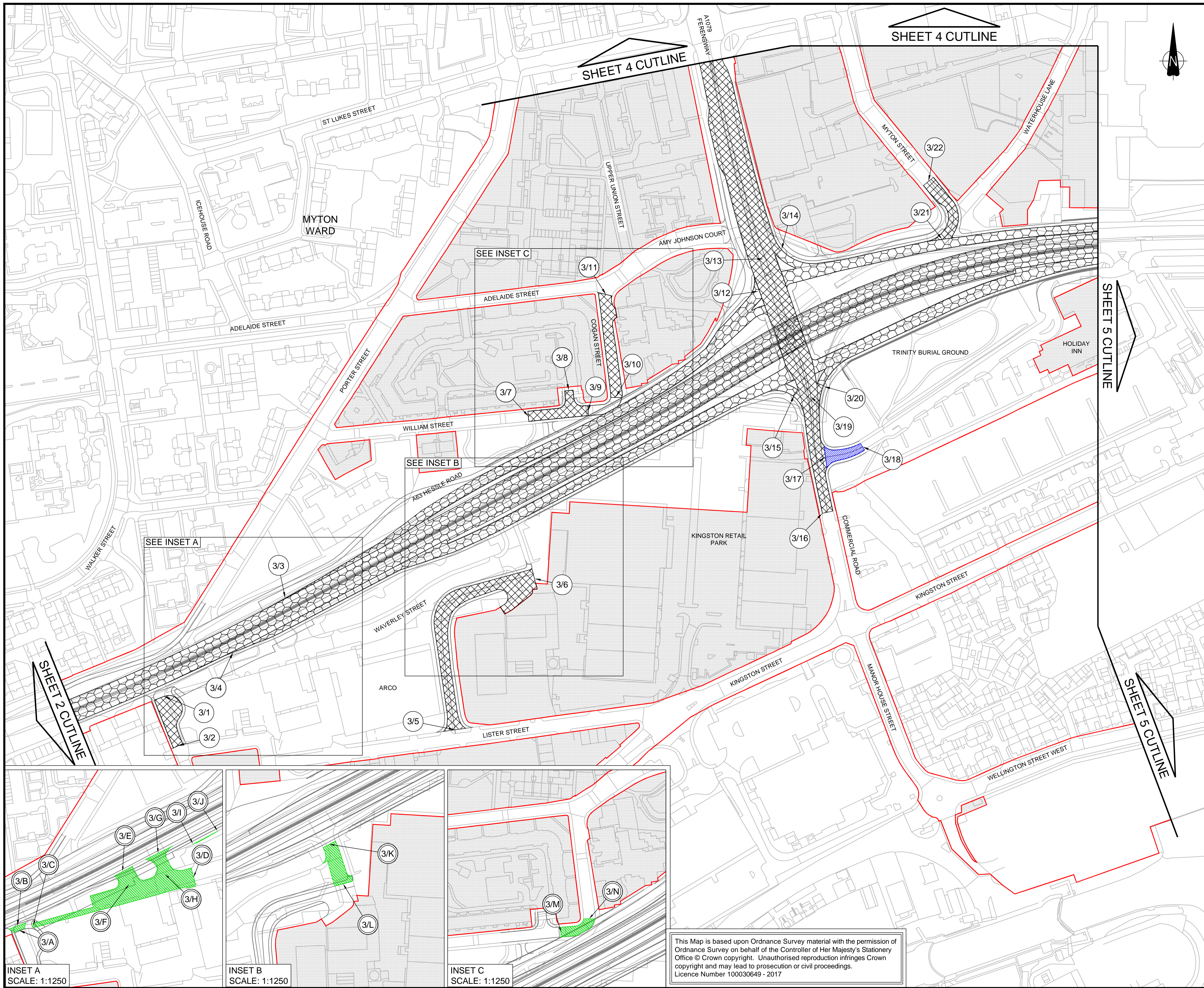

**NOTES**

1. ALL DIMENSIONS IN METRES UNLESS STATED OTHERWISE
2. NEW HIGHWAYS CREATED AS 'TRUNK ROAD' WILL BE OWNED AND MAINTAINED BY HIGHWAYS ENGLAND
3. NEW HIGHWAYS CREATED AS 'SIDE ROADS' WILL BE OWNED AND MAINTAINED BY HIGHWAYS ENGLAND
4. PLANS TO BE READ IN CONJUNCTION WITH SCHEDULE 1 (AUTHORISED WORKS) AND SCHEDULE 4 (PERMANENT STOPPING UP OF STREETS) OF THE DEVELOPMENT CONSENT ORDER

**KEY**

- ORDER LIMITS
- NEW / IMPROVED HIGHWAY - TRUNK ROADS
- NEW / IMPROVED HIGHWAY - OTHER ROADS
- EXISTING HIGHWAYS TO BE STOPPED UP
- NEW / IMPROVED PRIVATE MEANS OF ACCESS
- AREA NOT INCLUDED IN THE ORDER LIMITS
- 1/1 HIGHWAY/PRIVATE MEANS OF ACCESS/PUBLIC RIGHT OF WAY TO BE IMPROVED OR CREATED.
- 1/A HIGHWAY/PRIVATE MEANS OF ACCESS/PUBLIC RIGHT OF WAY TO BE STOPPED UP OR DE-TRUNKED.

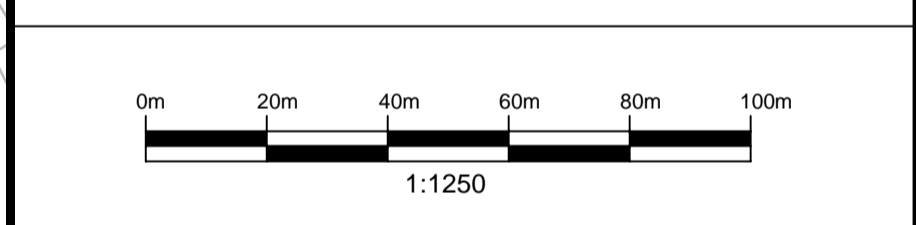
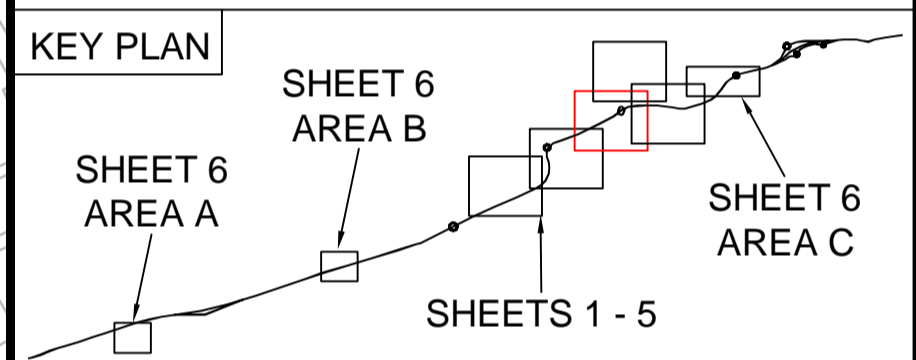

2	05/08/19	DEADLINE 5	AK	JE	JDH
1	09/05/19	AMENDMENTS FOR THE REMOVAL OF COMPOUND OPTION B AND THE YW RISING MAIN	OH	JDH	CS
0	20/09/18	APPLICATION ISSUE	JE	JDH	JFM
Rev.	Date	Amendment Details	Drawn	Chk'd	App'd

This drawing should not be relied on or used in circumstances other than those for which it was originally prepared and for which Mott MacDonald/Sweco JV was commissioned. Mott MacDonald/Sweco JV accepts no responsibility for this drawing to any party other than the person by whom it was commissioned. Any party which breaches the provisions of this disclaimer shall indemnify Mott MacDonald/Sweco JV for all loss or damage arising therefrom.

**Mott MacDonald Sweco**

Client **highways england**

Drawing Status **SHARED**

Project Title **A63 (CASTLE STREET IMPROVEMENT, HULL)**

Drawing Title **STREETS, RIGHTS OF WAY AND ACCESS PLANS REGULATIONS 5(2)(k) & 5(2)(o) SHEET 3 OF 6**

Scale	1:1250 @ A1	Designed	AB	Drawn	JE	Checked	JDH	Approved	JFM	
Original Size	A1	Date	20/08/18	Date	20/08/18	Date	20/08/18	Date	20/08/18	
Drawing Number	TR010016/APP/2.5(D)								Revision	2

This Map is based upon Ordnance Survey material with the permission of Ordnance Survey on behalf of the Controller of Her Majesty's Stationery Office © Crown copyright. Unauthorised reproduction infringes Crown copyright and may lead to prosecution or civil proceedings. Licence Number 100030649 - 2017



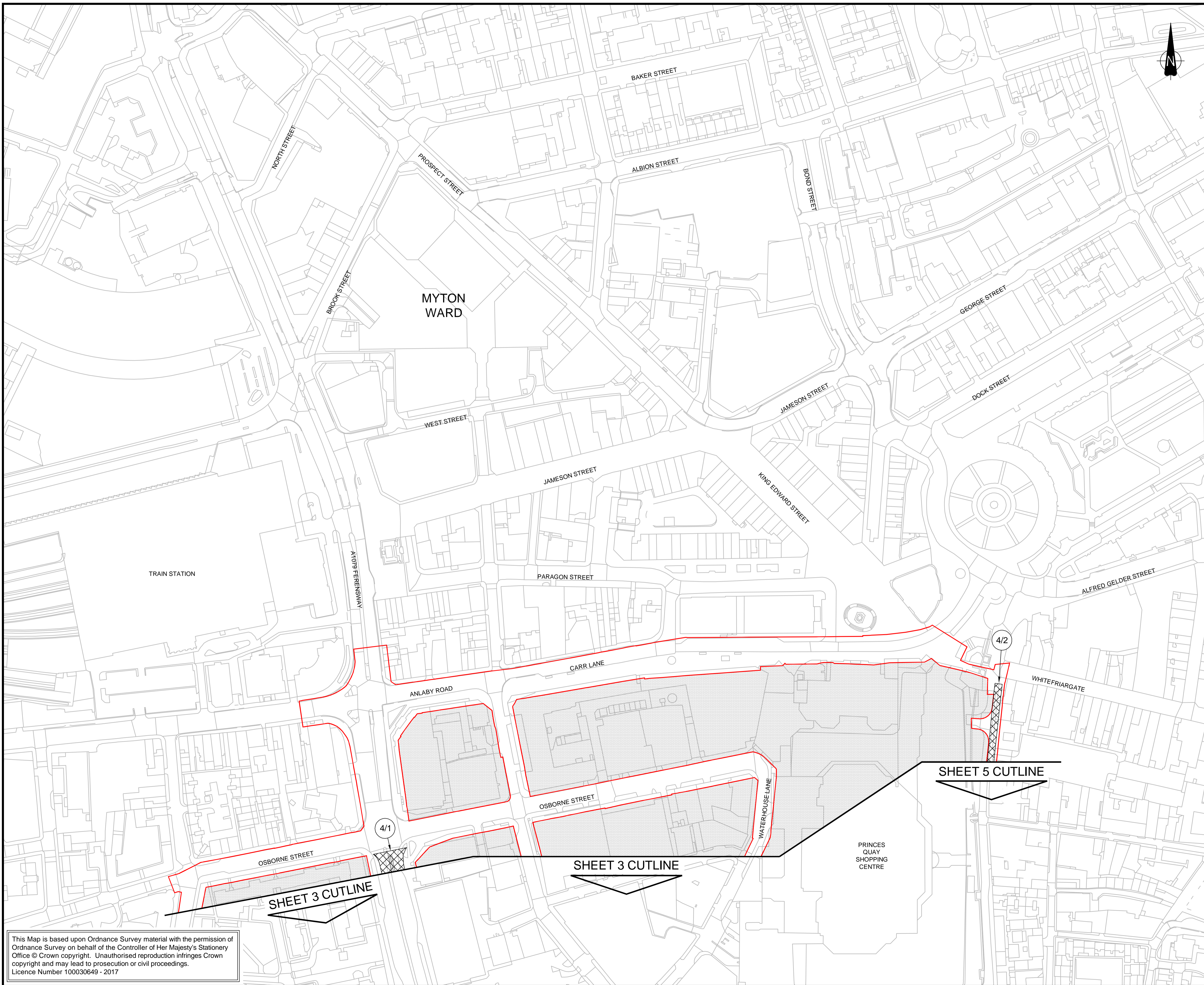

- ### NOTES
1. ALL DIMENSIONS IN METRES UNLESS STATED OTHERWISE
  2. NEW HIGHWAYS CREATED AS 'TRUNK ROAD' WILL BE OWNED AND MAINTAINED BY HIGHWAYS ENGLAND
  3. NEW HIGHWAYS CREATED AS 'SIDE ROADS' WILL BE OWNED AND MAINTAINED BY HIGHWAYS ENGLAND
  4. PLANS TO BE READ IN CONJUNCTION WITH SCHEDULE C (AUTHORISED WORKS) AND SCHEDULE 4 (PERMANENT STOPPING UP OF STREETS) OF THE DEVELOPMENT CONSENT ORDER

- ### KEY
- ORDER LIMITS
  - ▨ AREA NOT INCLUDED IN THE ORDER LIMITS
  - ▩ NEW / IMPROVED HIGHWAY - OTHER ROADS
  - (1/1) HIGHWAY/Private Means of Access/Public Right of Way to be Improved or Created.

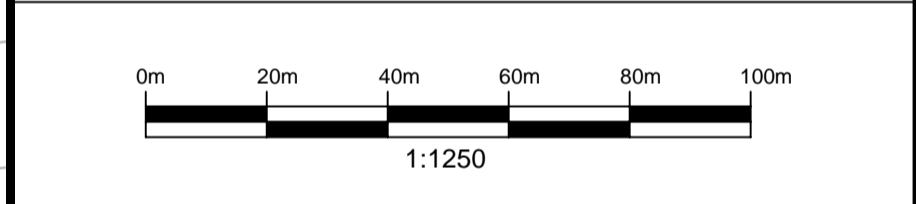
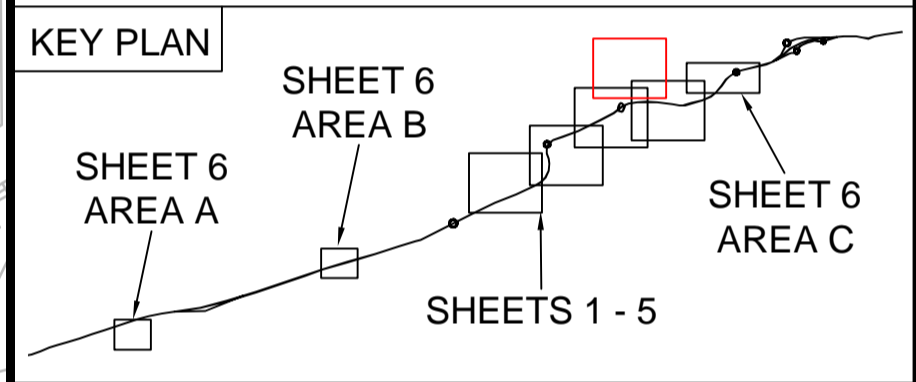

2	05/08/19	DEADLINE 5	AK	JE	JDH
1	09/05/19	AMENDMENTS FOR THE REMOVAL OF COMPOUND OPTION B AND THE YW RISING MAIN	OH	JDH	CS
0	20/09/18	APPLICATION ISSUE	JE	JDH	JFM
Rev.	Date	Amendment Details	Drawn	Chk'd	App'd

This drawing should not be relied on or used in circumstances other than those for which it was originally prepared and for which Mott MacDonald/Sweco JV was commissioned. Mott MacDonald/Sweco JV accepts no responsibility for this drawing to any party other than the person by whom it was commissioned. Any party which breaches the provisions of this disclaimer shall indemnify Mott MacDonald/Sweco JV for all loss or damage arising therefrom.

**Mott MacDonald Sweco**



Drawing Status: **SHARED**

Project Title: **A63 (CASTLE STREET IMPROVEMENT, HULL)**

Drawing Title: **STREETS, RIGHTS OF WAY AND ACCESS PLANS REGULATIONS 5(2)(k) & 5(2)(o) SHEET 4 OF 6**

Scale	Designed	Drawn	Checked	Approved
1:1250 @ A1	AB	JE	JDH	JFM
Original Size	Date	Date	Date	Date
A1	20/08/18	20/08/18	20/08/18	20/08/18
Drawing Number	Revision			
TR010016/APP/2.5(E)	2			

This Map is based upon Ordnance Survey material with the permission of Ordnance Survey on behalf of the Controller of Her Majesty's Stationery Office © Crown copyright. Unauthorised reproduction infringes Crown copyright and may lead to prosecution or civil proceedings. Licence Number 100030649 - 2017



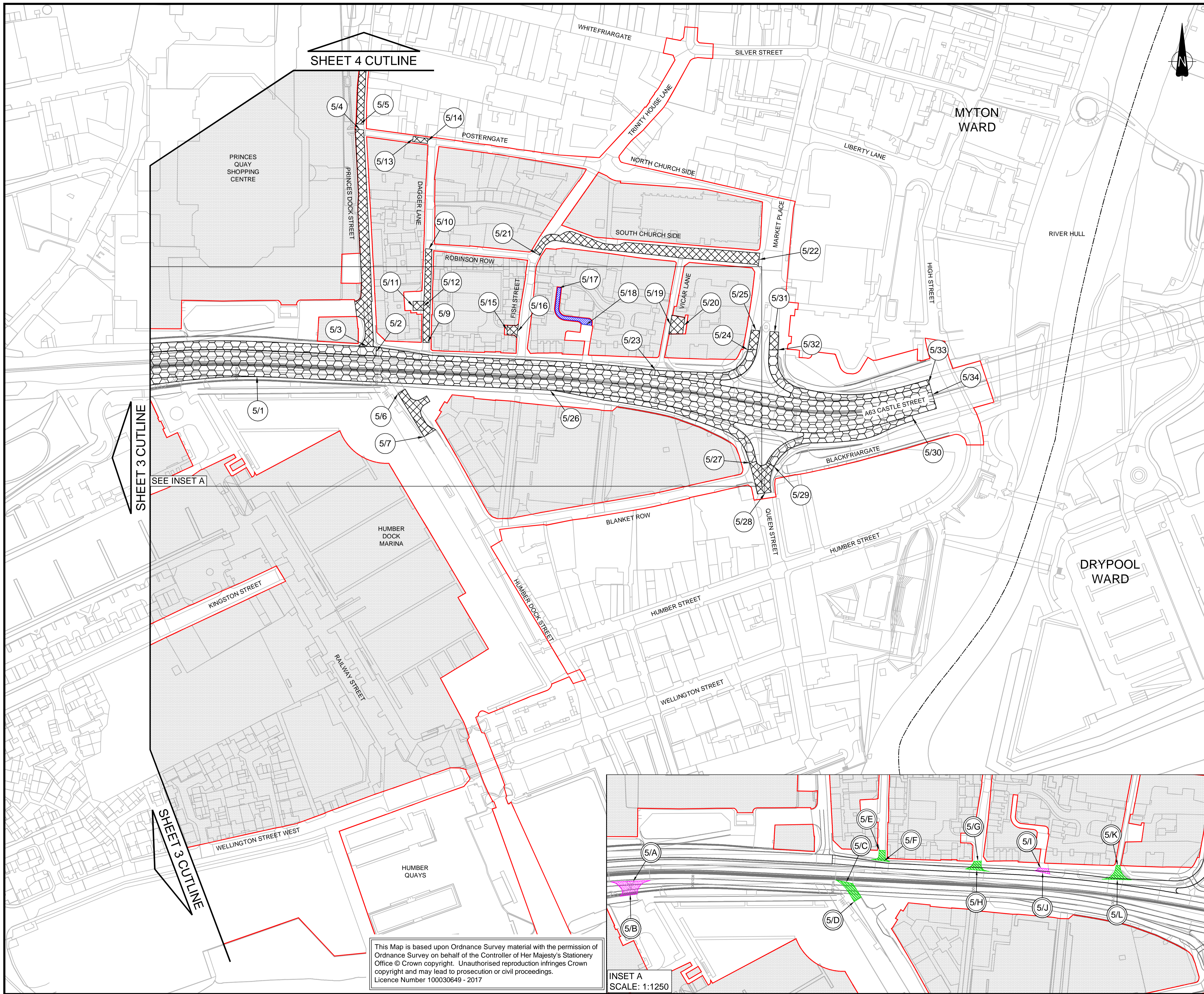

- NOTES**
1. ALL DIMENSIONS IN METRES UNLESS STATED OTHERWISE
  2. NEW HIGHWAYS CREATED AS 'TRUNK ROAD' WILL BE OWNED AND MAINTAINED BY HIGHWAYS ENGLAND
  3. NEW HIGHWAYS CREATED AS 'SIDE ROADS' WILL BE OWNED AND MAINTAINED BY HIGHWAYS ENGLAND
  4. PLANS TO BE READ IN CONJUNCTION WITH SCHEDULE 1 (AUTHORISED WORKS) AND SCHEDULE 4 (PERMANENT STOPPING UP OF STREETS) OF THE DEVELOPMENT CONSENT ORDER

- KEY**
- ORDER LIMITS
  - WARD BOUNDARIES
  - NEW / IMPROVED HIGHWAY - TRUNK ROADS
  - NEW / IMPROVED HIGHWAY - OTHER ROADS
  - EXISTING HIGHWAYS TO BE STOPPED UP
  - PRIVATE MEANS OF ACCESS TO BE STOPPED UP
  - NEW / IMPROVED PRIVATE MEANS OF ACCESS
  - AREA NOT INCLUDED IN THE ORDER LIMITS
  - 1/1 HIGHWAY/PRIVATE MEANS OF ACCESS/PUBLIC RIGHT OF WAY TO BE IMPROVED OR CREATED.
  - 1/A HIGHWAY/PRIVATE MEANS OF ACCESS/PUBLIC RIGHT OF WAY TO BE STOPPED UP OR DE-TRUNKED.

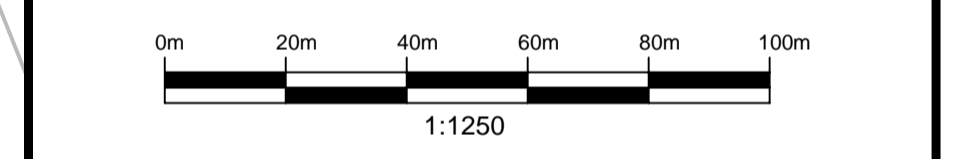
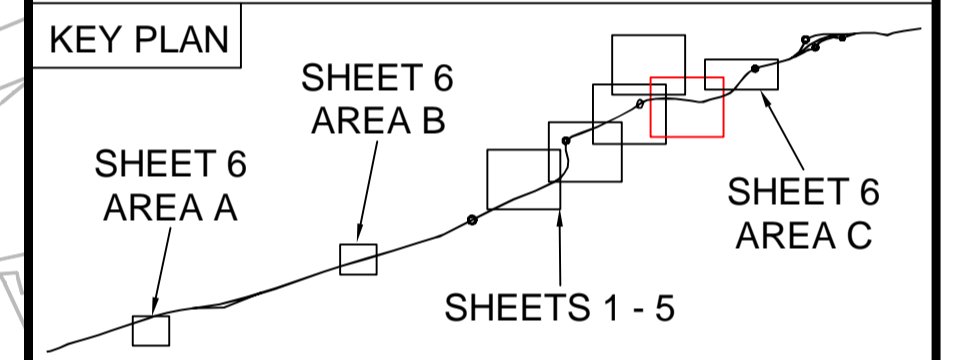

2	05/08/19	DEADLINE 5	AK	JE	JDH
1	09/05/19	AMENDMENTS FOR THE REMOVAL OF COMPOUND OPTION B AND THE YW RISING MAIN	OH	JDH	CS
0	20/09/18	APPLICATION ISSUE	JE	JDH	JFM
Rev.	Date	Amendment Details	Drawn	Chk'd	App'd

This drawing should not be relied on or used in circumstances other than those for which it was originally prepared and for which Mott MacDonald/Sweco JV was commissioned. Mott MacDonald/Sweco JV accepts no responsibility for this drawing to any party other than the person by whom it was commissioned. Any party which breaches the provisions of this disclaimer shall indemnify Mott MacDonald/Sweco JV for all loss or damage arising therefrom.

**Mott MacDonald Sweco**



Drawing Status: **SHARED**

Project Title: **A63 (CASTLE STREET IMPROVEMENT, HULL)**

Drawing Title: **STREETS, RIGHTS OF WAY AND ACCESS PLANS REGULATIONS 5(2)(k) & 5(2)(o) SHEET 5 OF 6**

Scale	1:1250 @ A1	Designed	AB	Drawn	JE	Checked	JDH	Approved	JFM	
Original Size	A1	Date	20/08/18	Date	20/08/18	Date	20/08/18	Date	20/08/18	
Drawing Number	TR010016/APP/2.5(F)								Revision	2

This Map is based upon Ordnance Survey material with the permission of Ordnance Survey on behalf of the Controller of Her Majesty's Stationery Office © Crown copyright. Unauthorised reproduction infringes Crown copyright and may lead to prosecution or civil proceedings. Licence Number 100030649 - 2017

INSET A SCALE: 1:1250



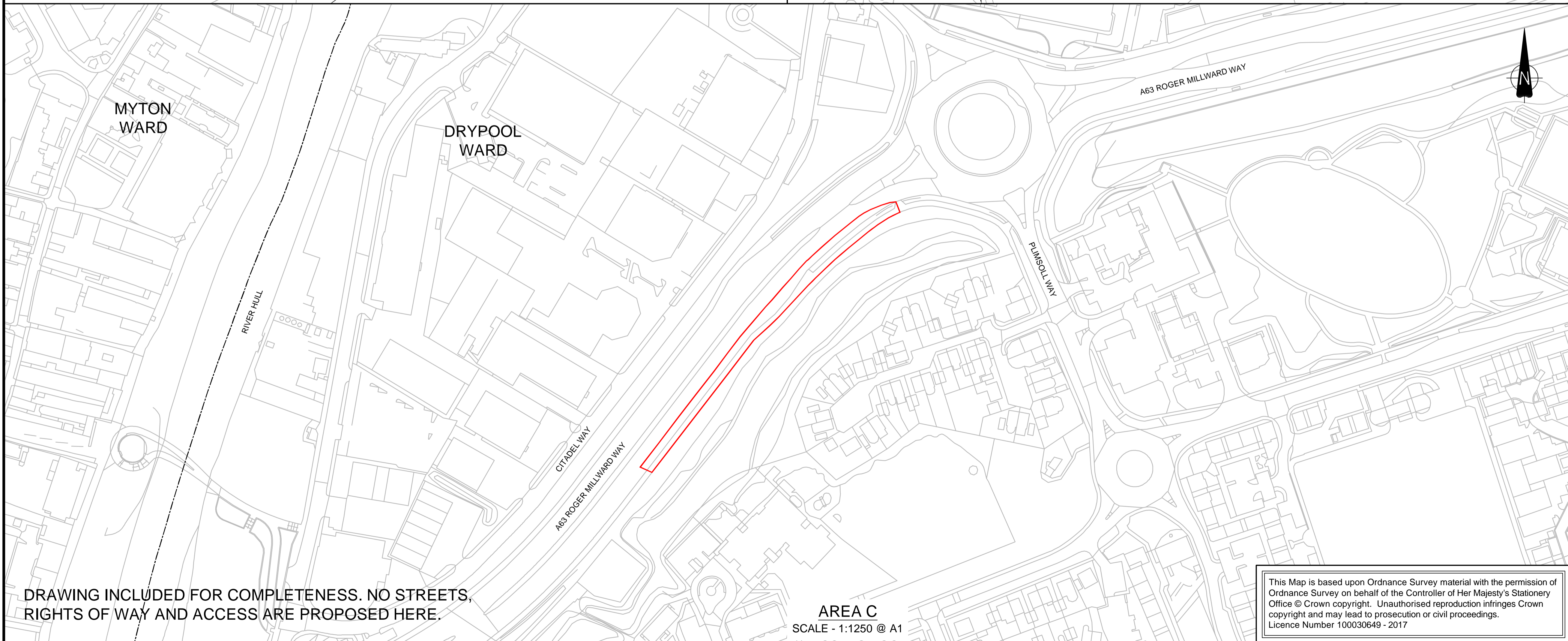
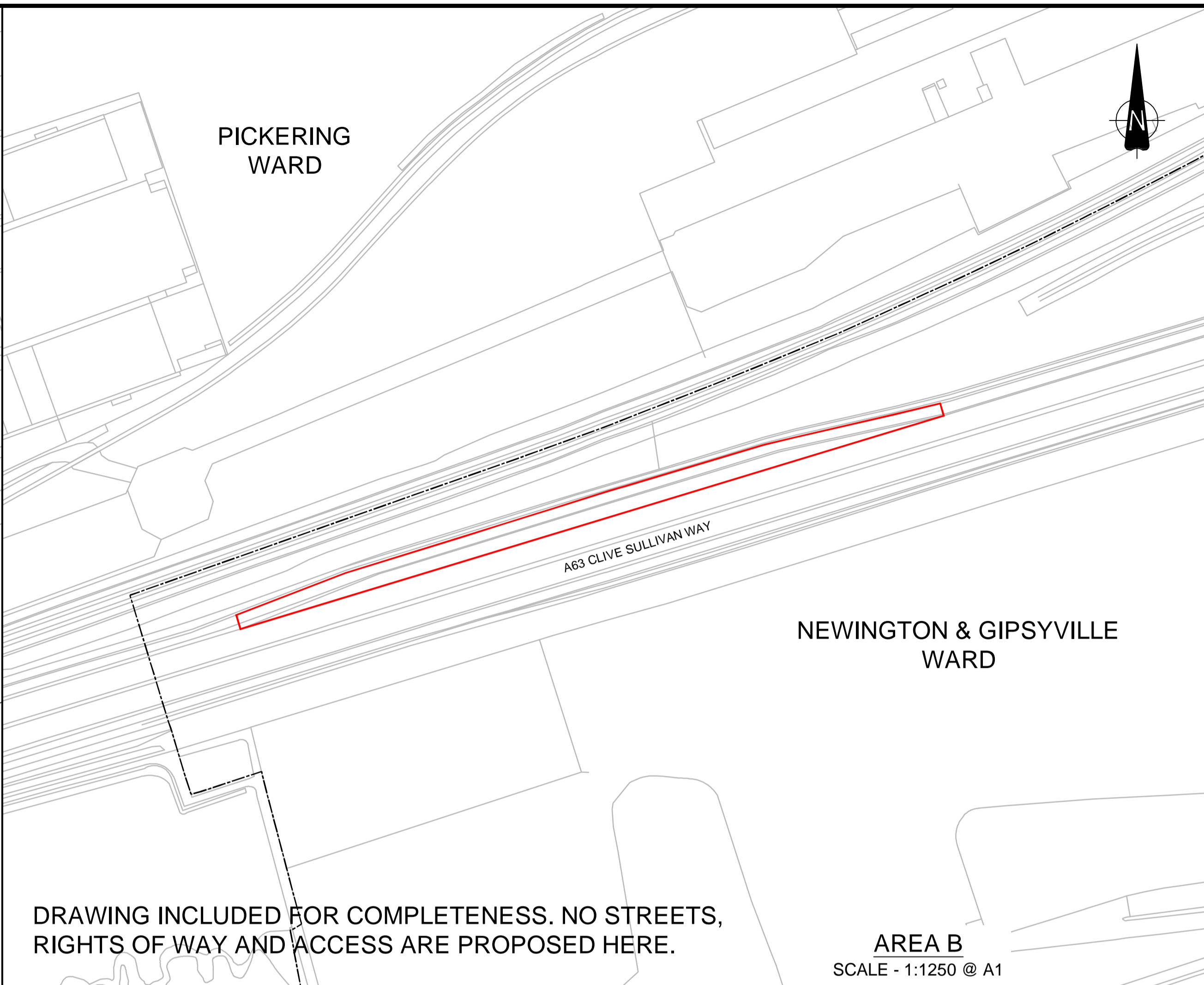
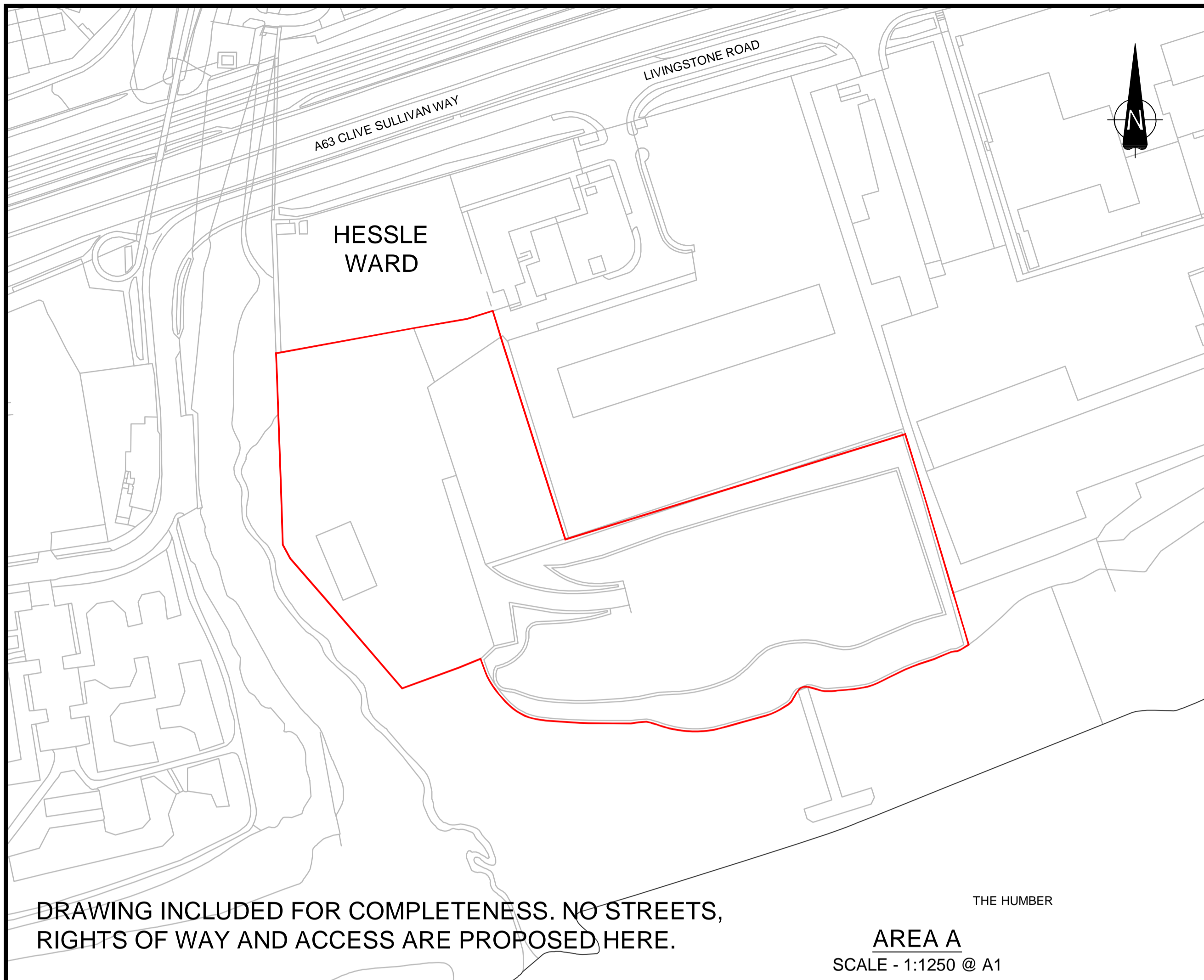

- NOTES**
- ALL DIMENSIONS IN METRES UNLESS STATED OTHERWISE
  - NEW HIGHWAYS CREATED AS 'TRUNK ROAD' WILL BE OWNED AND MAINTAINED BY HIGHWAYS ENGLAND
  - NEW HIGHWAYS CREATED AS 'SIDE ROADS' WILL BE OWNED AND MAINTAINED BY HIGHWAYS ENGLAND
  - PLANS TO BE READ IN CONJUNCTION WITH SCHEDULE C (AUTHORISED WORKS) AND SCHEDULE 4 (PERMANENT STOPPING UP OF STREETS) OF THE DEVELOPMENT CONSENT ORDER

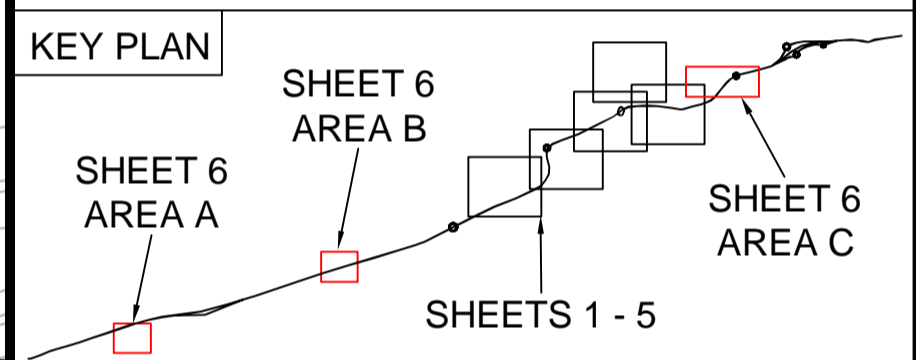
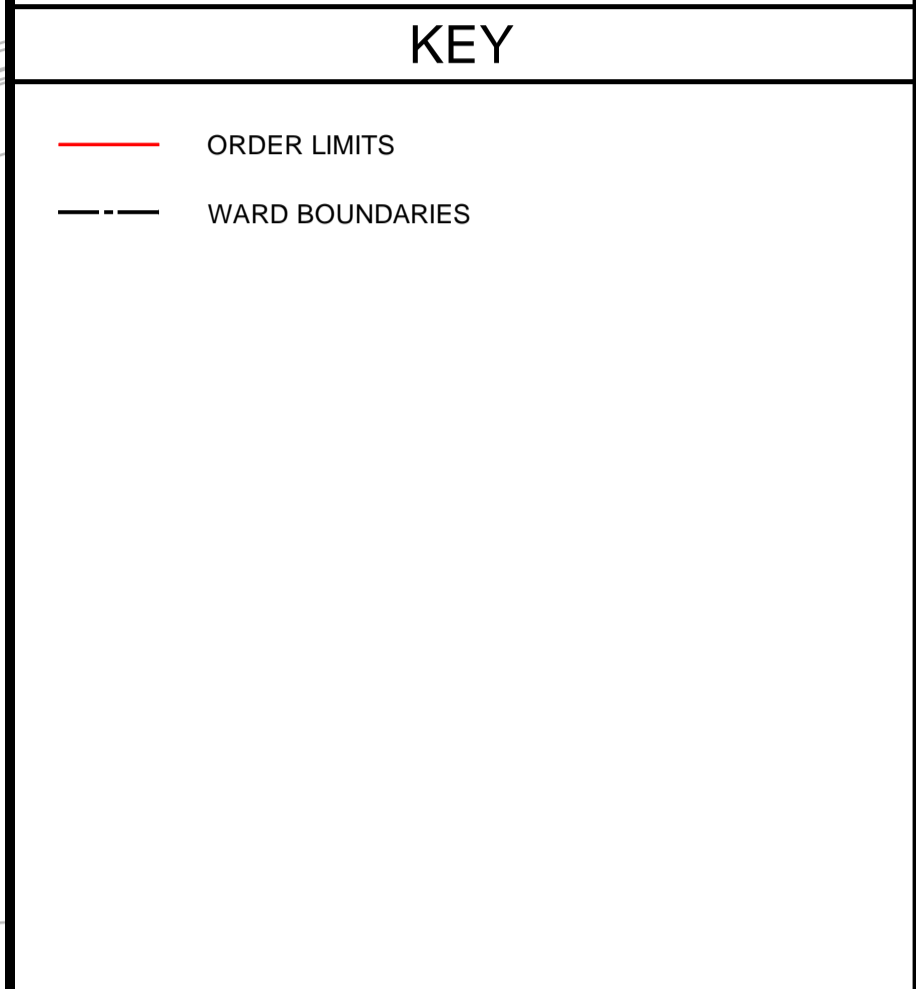

Rev.	Date	Amendment Details	Drawn	Chk'd	App'd
2	05/08/19	DEADLINE 5	AK	JE	JDH
1	09/05/19	AMENDMENTS FOR THE REMOVAL OF COMPOUND OPTION B AND THE YW RISING MAIN	OH	JDH	CS
0	20/09/18	APPLICATION ISSUE	JE	JDH	JFM

This drawing should not be relied on or used in circumstances other than those for which it was originally prepared and for which Mott MacDonald/Sweco JV was commissioned. Mott MacDonald/Sweco JV accepts no responsibility for this drawing to any party other than the person by whom it was commissioned. Any party which breaches the provisions of this disclaimer shall indemnify Mott MacDonald/Sweco JV for all loss or damage arising therefrom.

**Mott MacDonald Sweco**



Drawing Status: **SHARED**

Project Title: **A63 (CASTLE STREET IMPROVEMENT, HULL)**

Drawing Title: **STREETS, RIGHTS OF WAY AND ACCESS PLANS REGULATIONS 5(2)(k) & 5(2)(o) SHEET 6 OF 6**

Scale	Designed	Drawn	Checked	Approved
1:1250 @ A1	AB	JE	JDH	JFM
Original Size	Date	Date	Date	Date
A1	20/08/18	20/08/18	20/08/18	20/08/18
Drawing Number	Revision			
TR010016/APP/2.5(G)	2			

This Map is based upon Ordnance Survey material with the permission of Ordnance Survey on behalf of the Controller of Her Majesty's Stationery Office © Crown copyright. Unauthorised reproduction infringes Crown copyright and may lead to prosecution or civil proceedings. Licence Number 100030649 - 2017